HARMONIE #1

VIDEO : COMPRENDRE-1

PDF-1 à 3 [vidéo à 4'13]

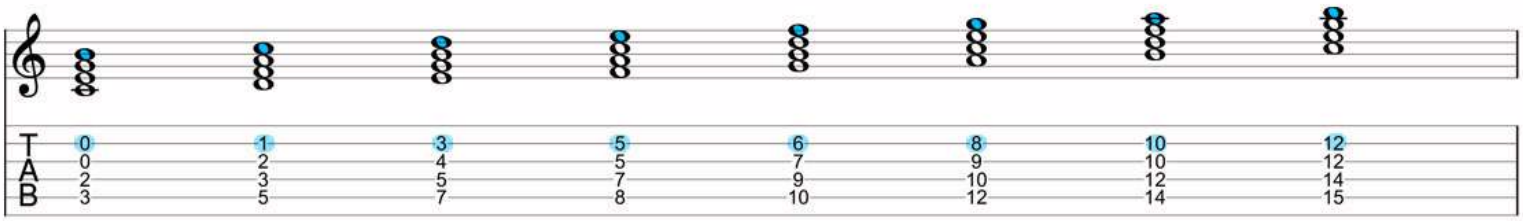

C	D	E	F	G	A	B	M7	CMA7
D	E	F	G	A	B	C	b7	Dm7
E	F	G	A	B	C	D	b7	Em7
F	G	A	B	C	D	E	M7	FMA7
G	A	B	C	D	E	F	b7	G7
A	B	C	D	E	F	G	b7	Am7
B	C	D	E	F	G	A	b7	Bm7 (b5)

PDF-4 [vidéo à 7'19]

AMA7	Bm7	C#m7	DMA7	E7	F#m7	G#m7(b5)
IMA7	IIm7	IIIm7	IVMA7	V7	VIm7	VIIm7(b5)

PDF-5 [vidéo à 9'27]

Dm7 peut être le IIm7 de C maj.Diat
Dm7 peut être le IIIm7 de Bb maj.Diat
Dm7 peut être le VIm7 de F maj.Diat

PDF-6 [vidéo à 11'06]

FMA7 = F A C E
G7 = G B D F

PDF-7 Comprendre 1 [Video 12'17]

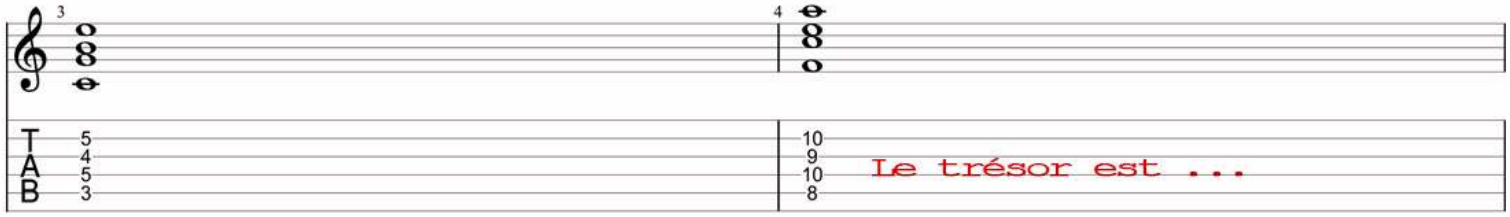

PDF-8 Comprendre 1 [Video 14'10]

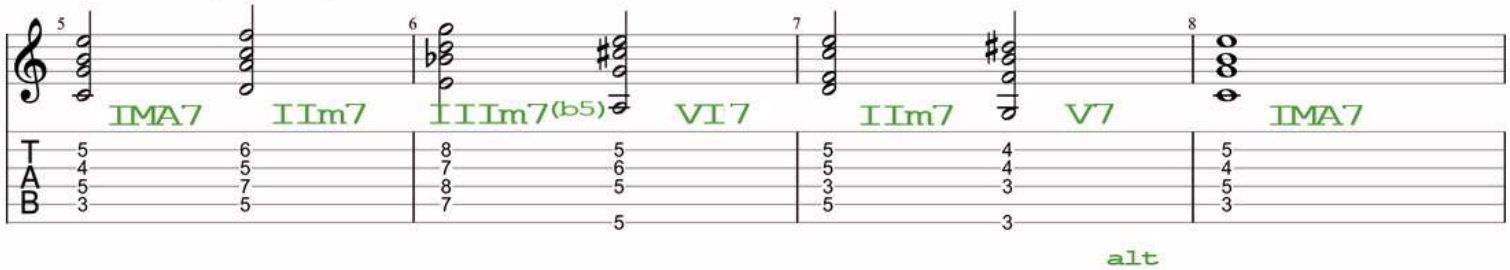

PDF-9 Comprendre 1 [Video 14'54]

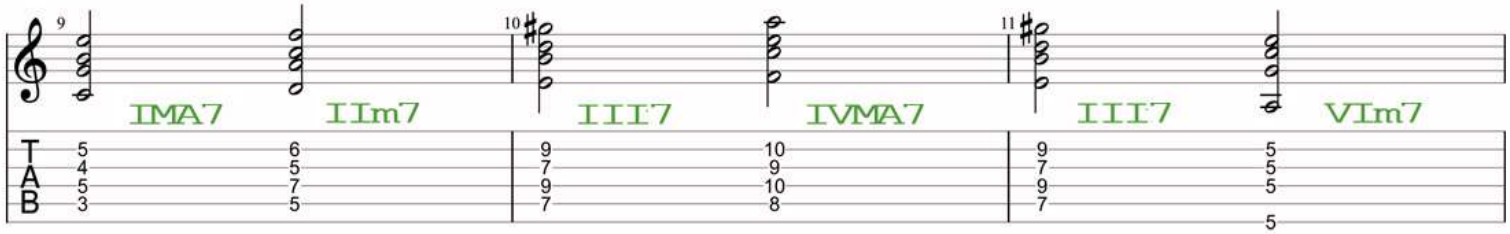

PDF-12 Comprendre 1 [Video 18'52]

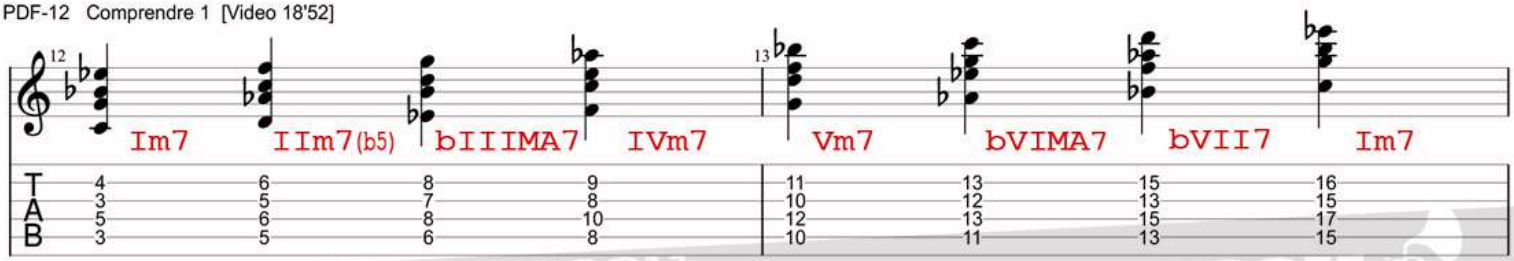

laurent rousseau
OREILLE-MODERNE.COM

Ingrid

MODULE 5 Exercices

HARMONIE #1

VIDEO : COMPRENDRE-1

	I 1t	II 1t	III 0,5t	IV 1t	V 1t	VI 1t	VII 0,5t
GbMA7							
DbMA7							
AbMA7							
EbMA7							
BbMA7							
FMA7							
CMA7							
GMA7							
DMA7							
AMA7							
EMA7							
BMA7							
F#MA7							

MODULE 5 HARMONIE #1

Solutions

VIDEO : COMPRENDRE-1

I	II (1t)	III (1t)	IV (0,5t)	V (1t)	VI (1t)	VII (0,5t)
GbMA7	Abm7	Bbm7	CbMA7	Db7	Ebm7	F∅
DbMA7	Ebm7	Fm7	GbMA7	Ab7	Bbm7	C∅
AbMA7	Bbm7	Cm7	DbMA7	Eb7	Fm7	G∅
EbMA7	Fm7	Gm7	AbMA7	Bb7	Cm7	D∅
BbMA7	Cm7	Dm7	EbMA7	F7	Gm7	A∅
FMA7	Gm7	Am7	BbMA7	C7	Dm7	E∅
CMA7	Dm7	Em7	FMA7	G7	Am7	B∅
GMA7	Am7	Bm7	CMA7	D7	Em7	F#∅
DMA7	Em7	F#m7	GMA7	A7	Bm7	C#∅
AMA7	Bm7	C#m7	DMA7	E7	F#m7	G#∅
EMA7	F#m7	G#m7	AMA7	B7	C#m7	D#∅
BMA7	C#m7	D#m7	EMA7	F#7	G#m7	A#∅
F#MA7	G#m7	A#m7	BMA7	C#7	D#m7	E#∅

MODULE 05 HARMONIE #1

VIDEO : COMPRENDRE-1

Exercices

	I	II	bIII	IV	V	bVI	bVII
	1t	0,5t	1t	1t	0,5t	1t	1t
Ebm7							
Bbm7							
Fm7							
Cm7							
Gm7							
Dm7							
Am7							
Em7							
Bm7							
F#m7							
C#m7							
G#m7							
D#m7							

MODULE 05 HARMONIE #1

VIDEO : COMPRENDRE-1

Solutions

I	II	bIII	IV	V	bVI	bVII
	1t	0,5t	1t	1t	0,5t	1t	1t
Ebm7	F∅	GbMA7	Abm7	Bbm7	CbMA7	Db7
Bbm7	C∅	DbMA7	Ebm7	Fm7	GbMA7	Ab7
Fm7	G∅	AbMA7	Bbm7	Cm7	DbMA7	Eb7
Cm7	D∅	EbMA7	Fm7	Gm7	AbMA7	Bb7
Gm7	A∅	BbMA7	Cm7	Dm7	EbMA7	F7
Dm7	E∅	FMA7	Gm7	Am7	BbMA7	C7
Am7	B∅	CMA7	Dm7	Em7	FMA7	G7
Em7	F#∅	GMA7	Am7	Bm7	CMA7	D7
Bm7	C#∅	DMA7	Em7	F#m7	GMA7	A7
F#m7	G#∅	AMA7	Bm7	C#m7	DMA7	E7
C#m7	D#∅	EMA7	F#m7	G#m7	AMA7	B7
G#m7	A#∅	BMA7	C#m7	D#m7	EMA7	F#7
D#m7	E#∅	F#MA7	G#m7	A#m7	BMA7	C#7

PDF-13/14 [vidéo à 1'21]

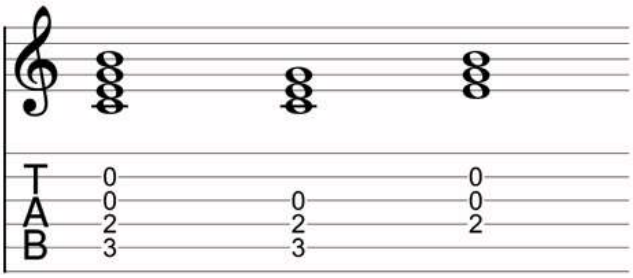

CMA7 = Cmaj + Em

PDF-14 Comprendre 2 [Video 2'10]

De la même façon Dm7 = Dm + Fmaj

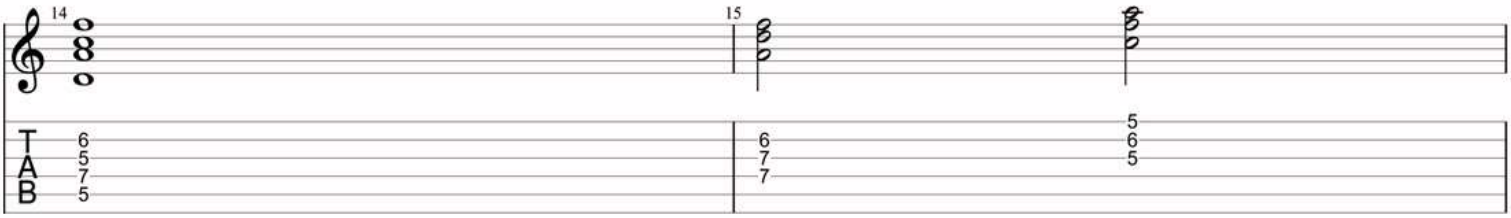

PDF-15 Comprendre 2 [Video 2'30]

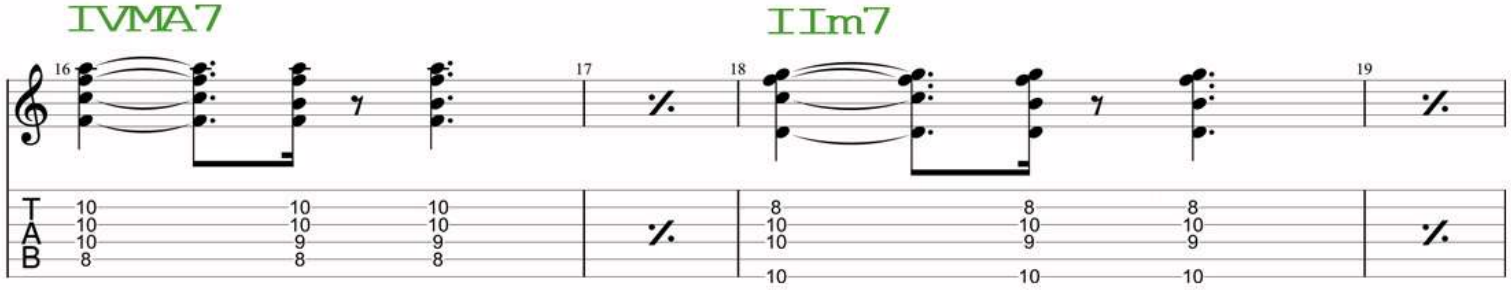

PDF-16 Comprendre 2 [Video 3'07]

PDF-17 Comprendre 2 [Video 3'25]

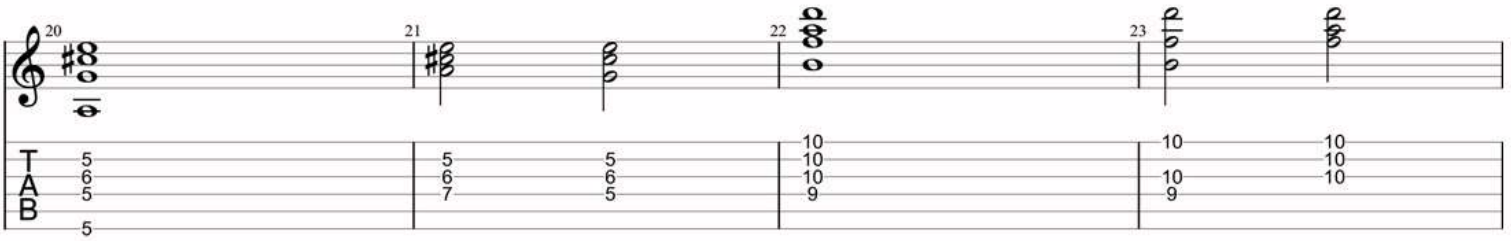

PDF-18 Comprendre 2 [Video 4'55] (En F Maj.Diat)

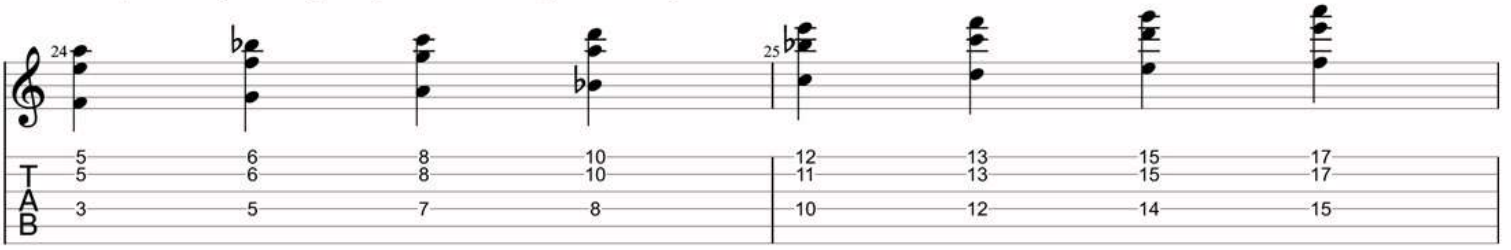

IMA7 IIm7 IIIm7 IVMA7 V7 VIm7 VIIm7(b5) IMA7

HARMONIE #1

VIDEO : COMPRENDRE-2

PDF-19 Comprendre 2 [Video 6'05]

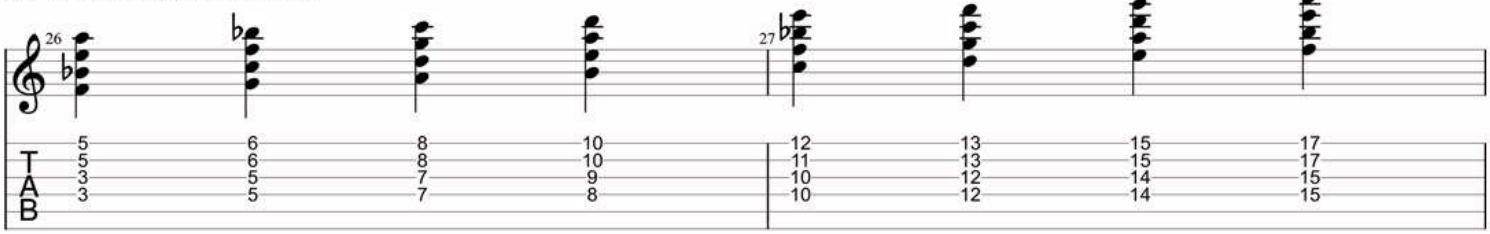

PDF-20 Comprendre 2 [Video 7'07]

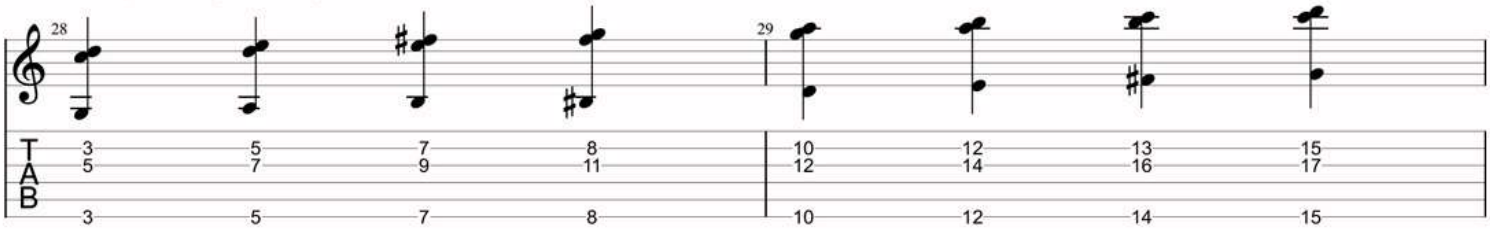

PDF-21 [vidéo à 11'39]

C	D	E	F	G	A	B	C	D	E	F	G	A	B
1		3		5		7		9		11		13	

PDF-22 [vidéo à 13'04]

C	D	E	F	G	A	B	IMA7 (9 11 13)
1	M2	M3	P4	P5	M6	M7	
D	E	F	G	A	B	C	IIm7 (9 11 13)
1	M2	b3	P4	P5	M6	b7	
E	F	G	A	B	C	D	IIIm7 (b9 11 b13)
1	b2	b3	P4	P5	b6	b7	
F	G	A	B	C	D	E	IVMA7 (9 #11 13)
1	M2	M3	#4	P5	M6	M7	
G	A	B	C	D	E	F	V7 (9 11 13)
1	M2	M3	P4	P5	M6	b7	
A	B	C	D	E	F	G	VIm7 (9 11 b13)
1	M2	b3	P4	P5	b6	b7	
B	C	D	E	F	G	A	VIIm7 (b9 11 b13) (b5)
1	b2	b3	P4	b5	b6	b7	

HARMONIE #1

VIDEO : COMPRENDRE-2

PDF-23 Comprendre 2 [Video 13'46]

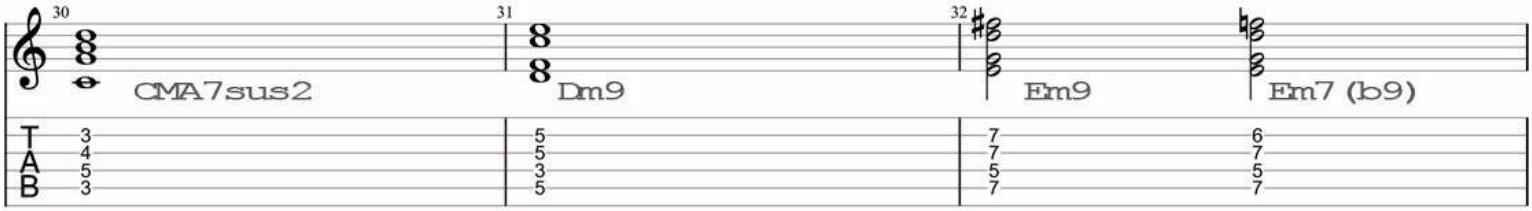

PDF-24 Comprendre 2 [Video 14'59]

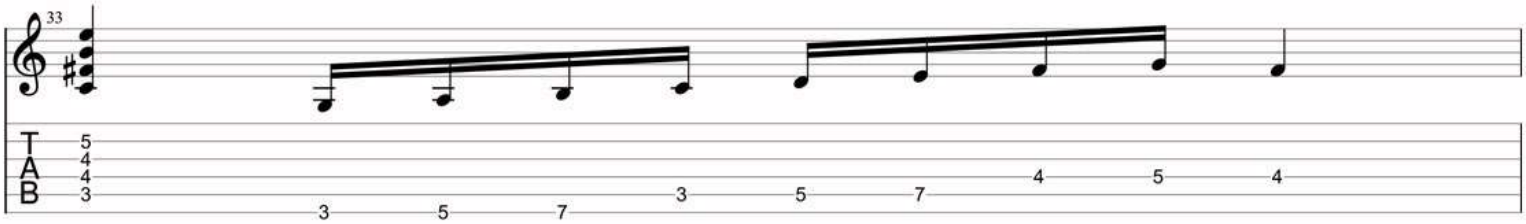

HARMONIE #1

VIDEO : REPERER-1

PDF-1 [vidéo à 1'09] en C maj

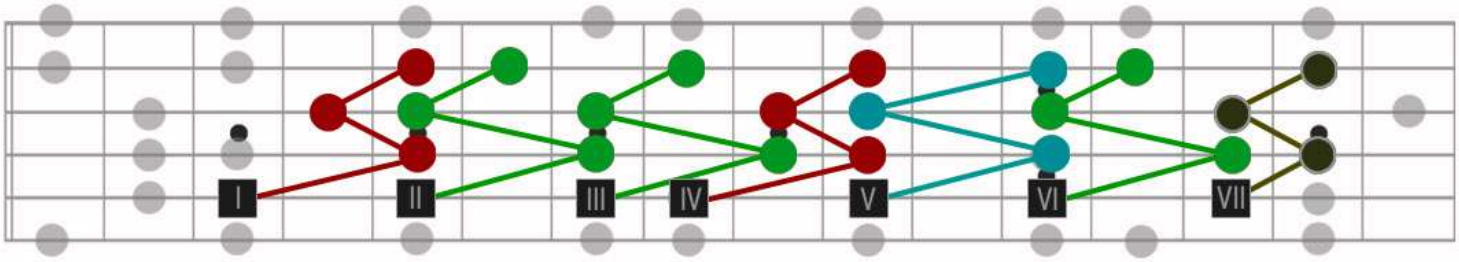

PDF-2 [vidéo à 2'14] en C min

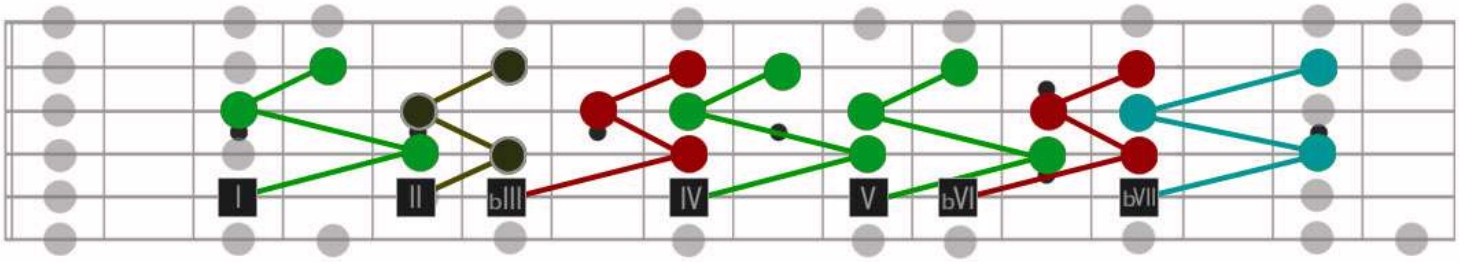

PDF-3 [vidéo à 3'23] en F maj (repérez aussi en F min)

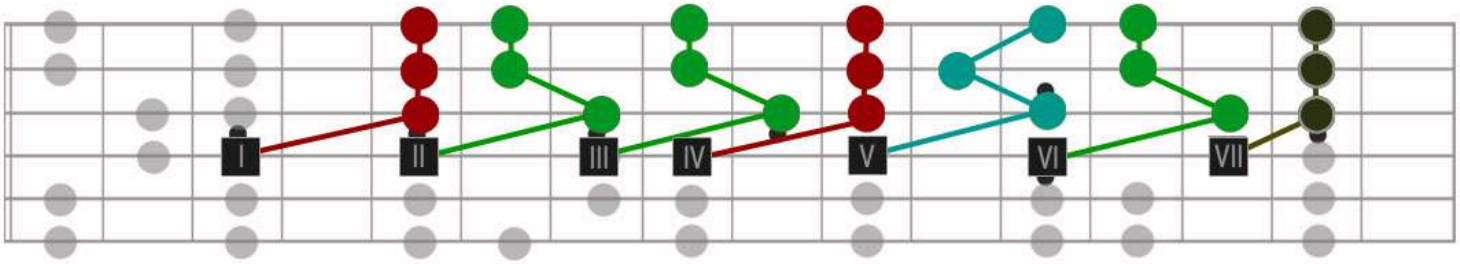

PDF-4 [vidéo à 4'38] en C maj (repérez aussi en C min)

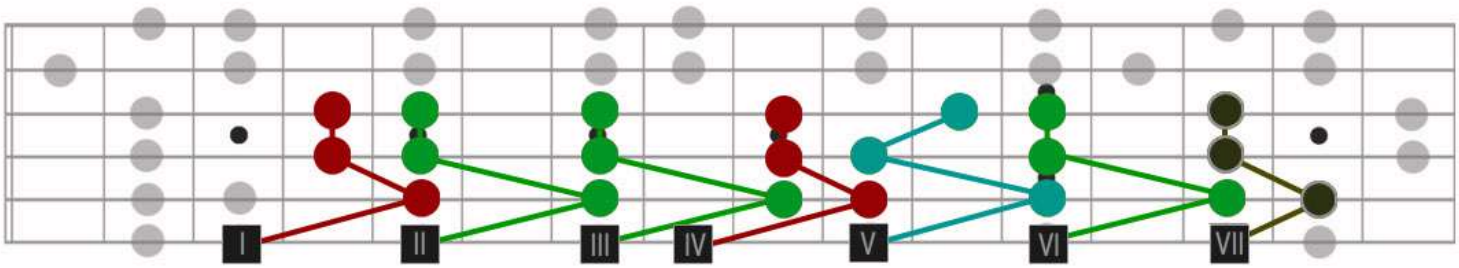

PDF-5 [vidéo à 5'29] en E maj (repérez aussi en E min)

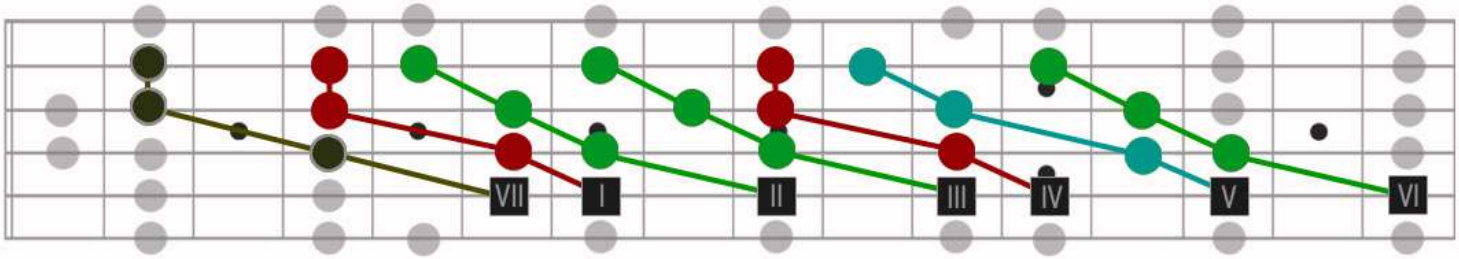

PDF-6 [vidéo à 6'40] en Bb maj (repérez aussi en Bb min)

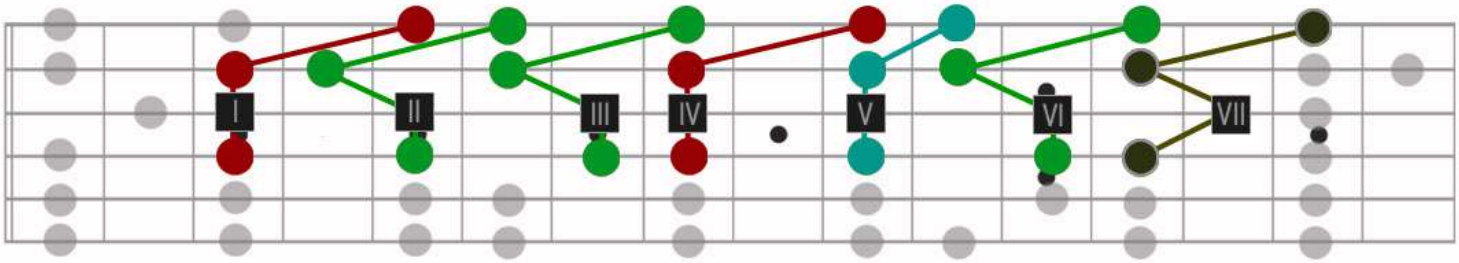

PDF-7 REPERER 1 [Video 8'56]

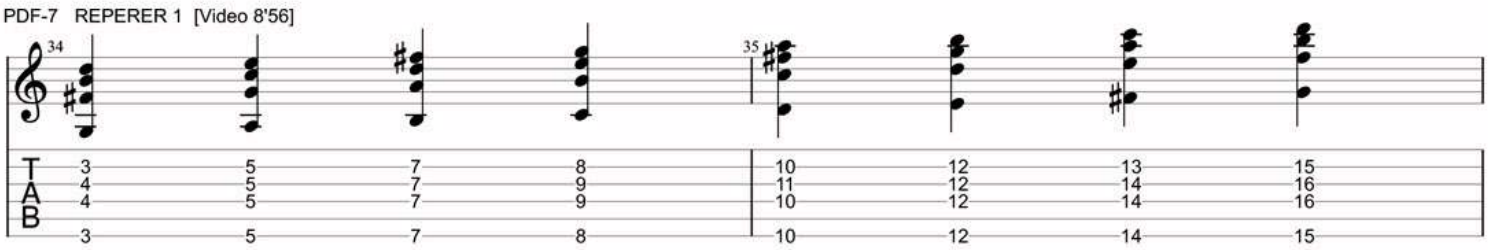

PDF-8 REPERER 1 [Video 10'42]

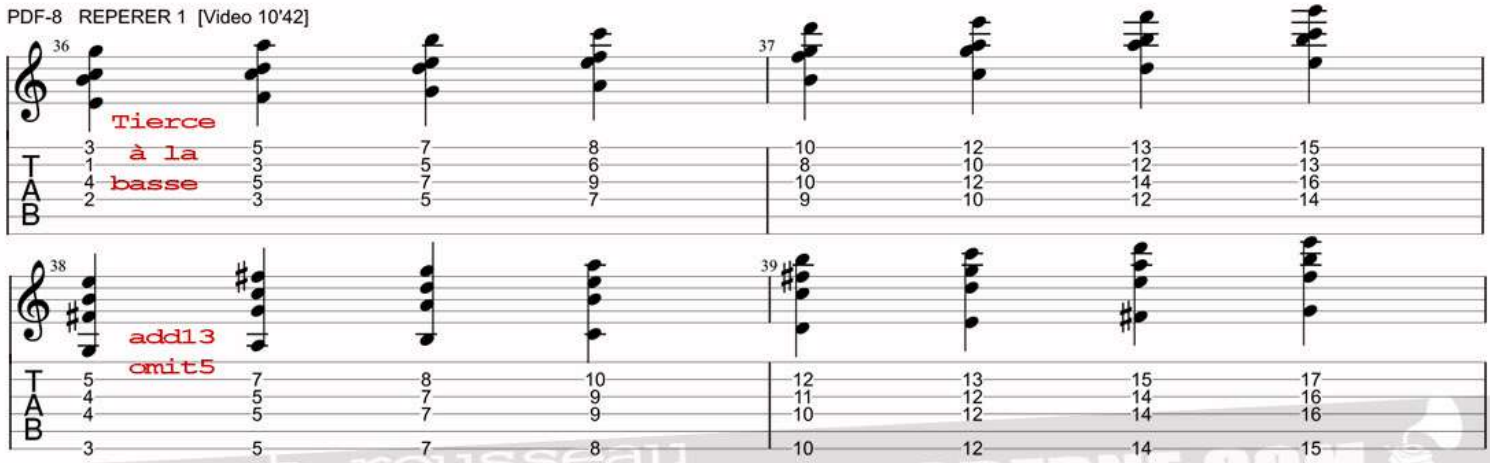

laurent rousseau
OREILLE-MODERNE.COM

PDF-9 REPERER 1 [Video 11'37]

Comparez les sonorités

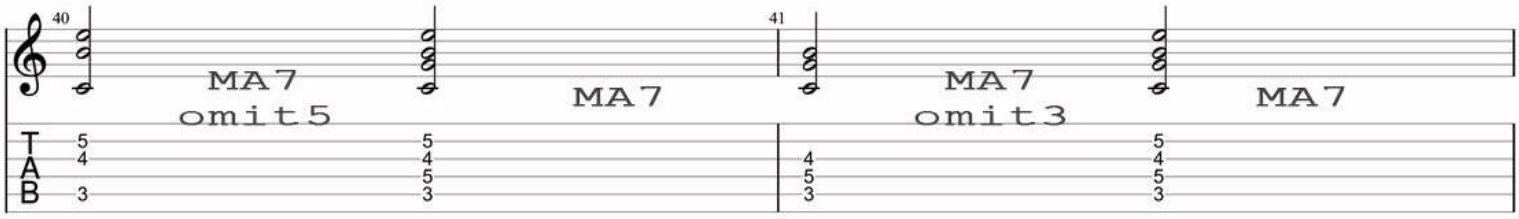

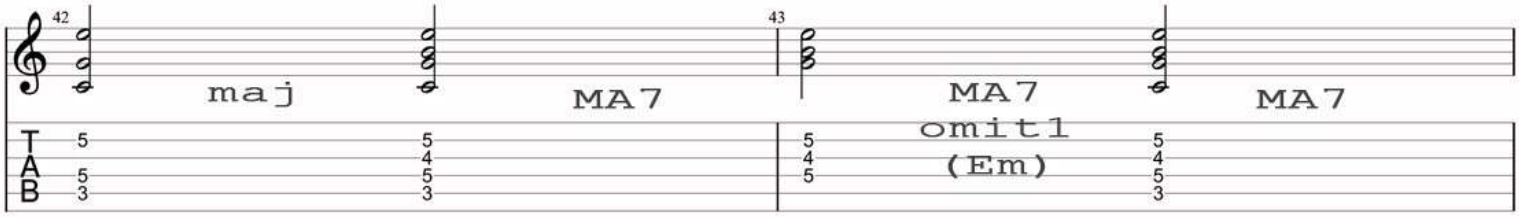

PDF-10 REPERER 1 [Video 13'23]

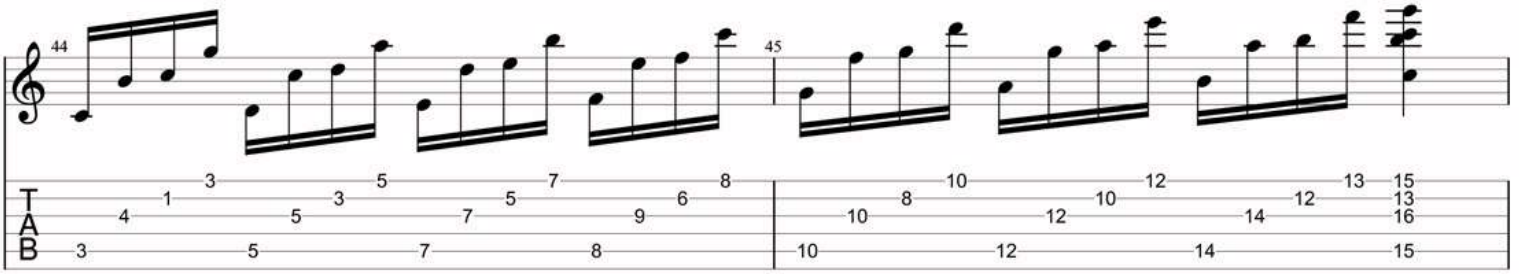

PDF-11 REPERER 1 [Video 16'38]

en C maj

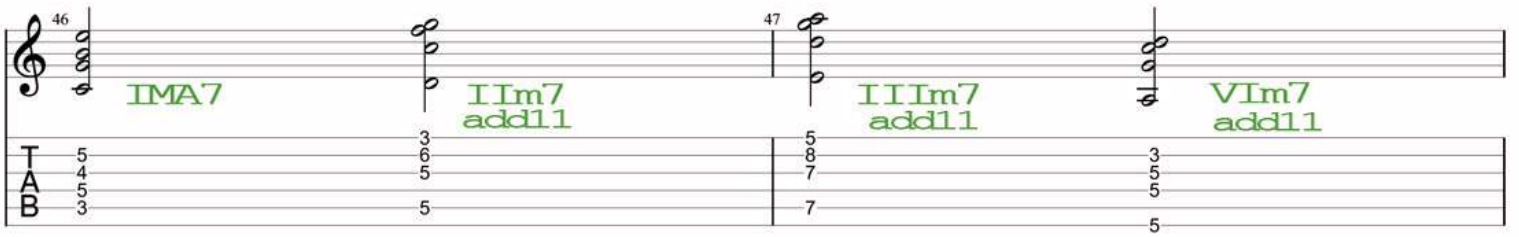

en E min

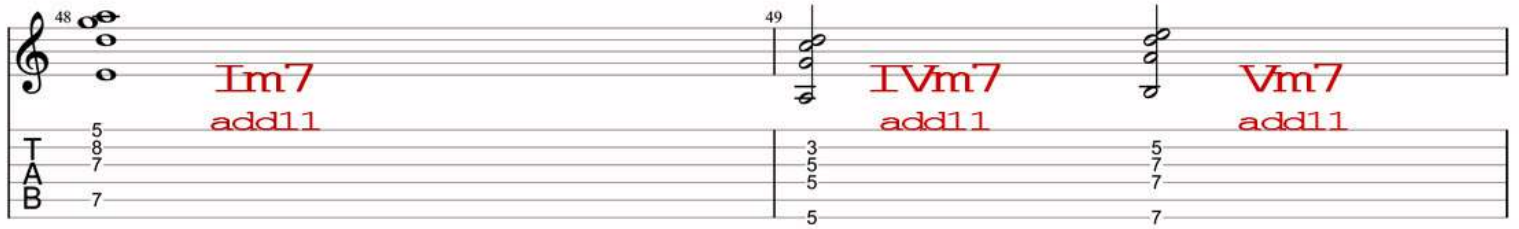

HARMONIE #1

VIDEO : REPERER-1

PDF-12 REPERER 1 [Video 17'32]

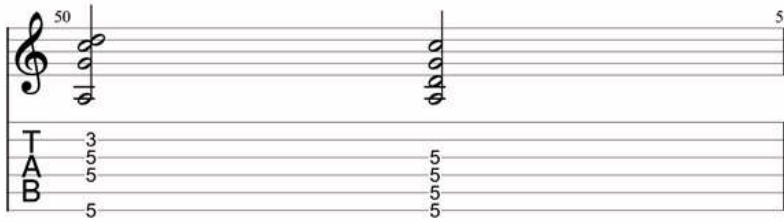

PDF-13 REPERER 1 [Video 19'09]

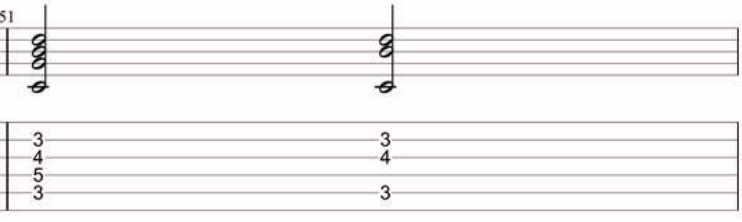

PDF-14 REPERER 1 [Video 19'39]

Juste un petit exemple parli des milliers

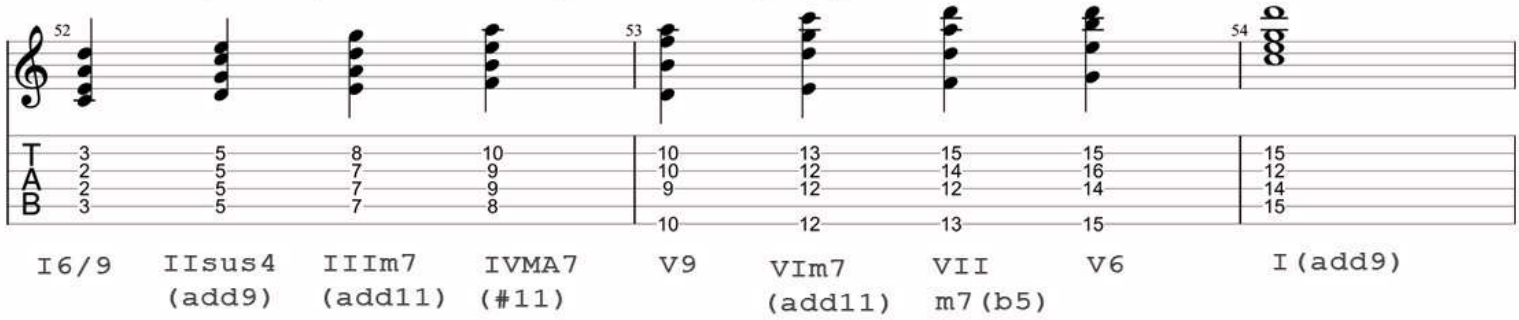

HARMONIE #1

VIDEO : REPERER-2

PDF-15 REPERER 2 [Video 0'52]

Allez les amis, on s'autonomise,
on prends des notes, on retrouve qui est qui...

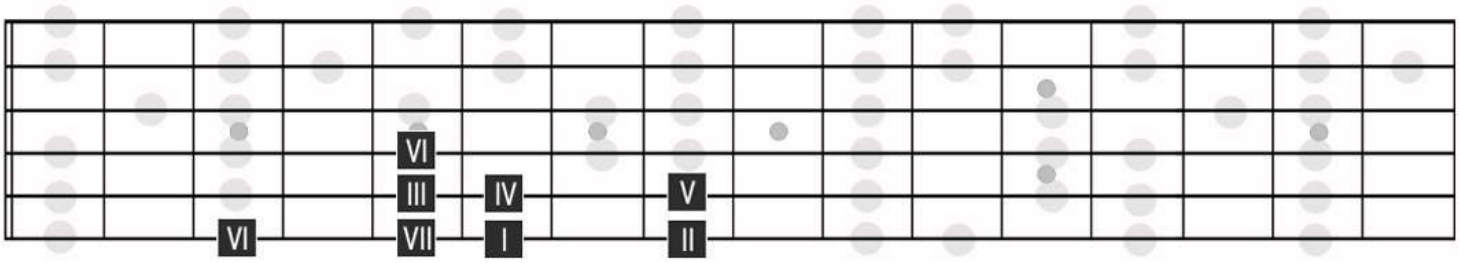

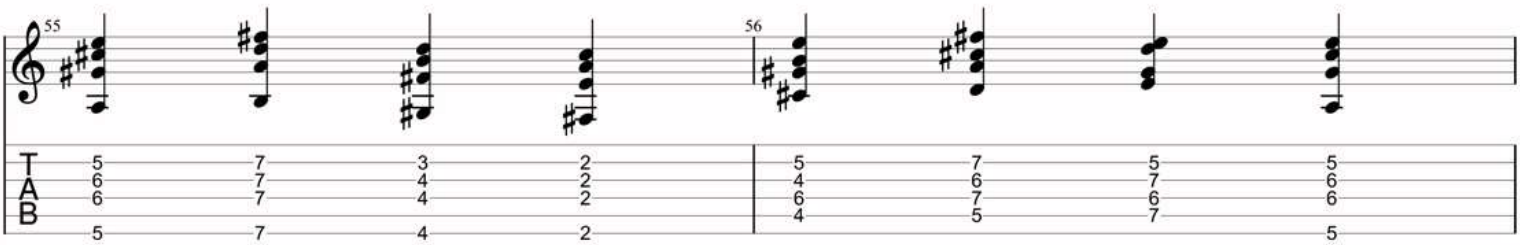

PDF-16 REPERER 2 [Video 1'32]

Allez les amis, on s'autonomise,
on prends des notes, on retrouve qui est qui...

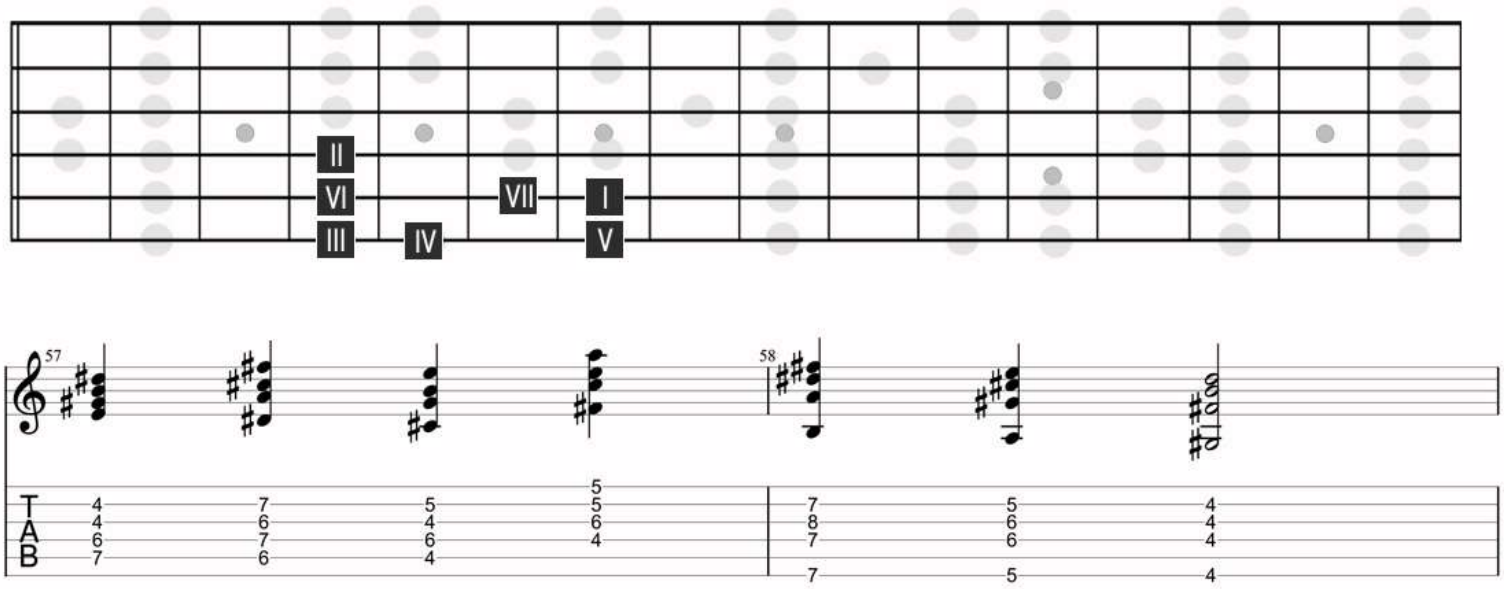

PDF-17 REPERER 2 [Video 2'12]

Allez les amis, on s'autonomise,
on prends des notes, on retrouve qui est qui...

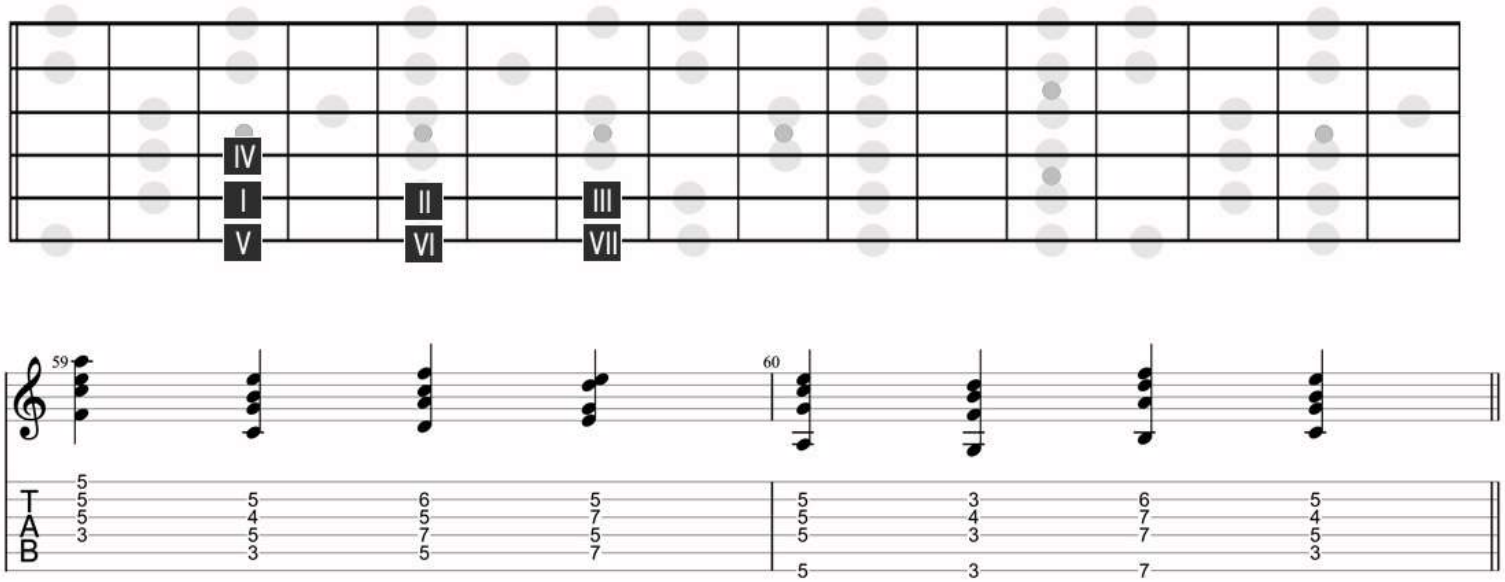

PDF-18 REPERER 2 [Video 2'42]

Allez les amis, on s'autonomise,
on prends des notes, on retrouve qui est qui...

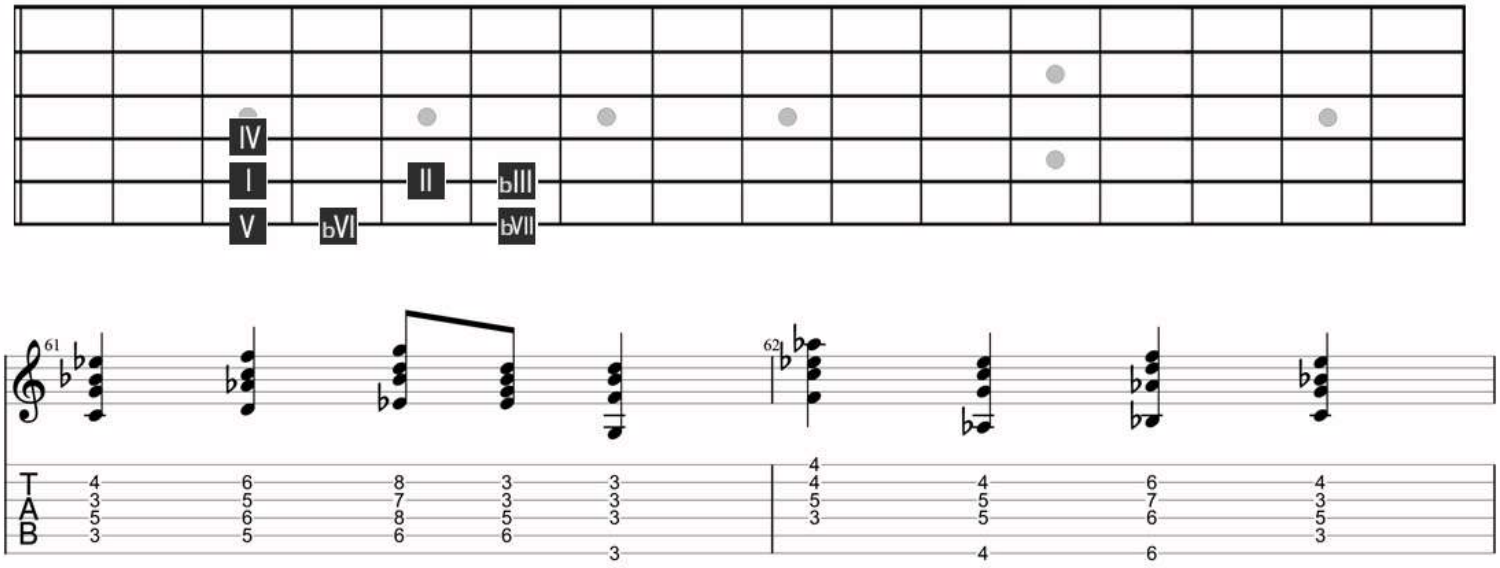

PDF-19 REPERER 2 [Video 3'20]

Allez les amis, on s'autonomise,
on prends des notes, on retrouve qui est qui...

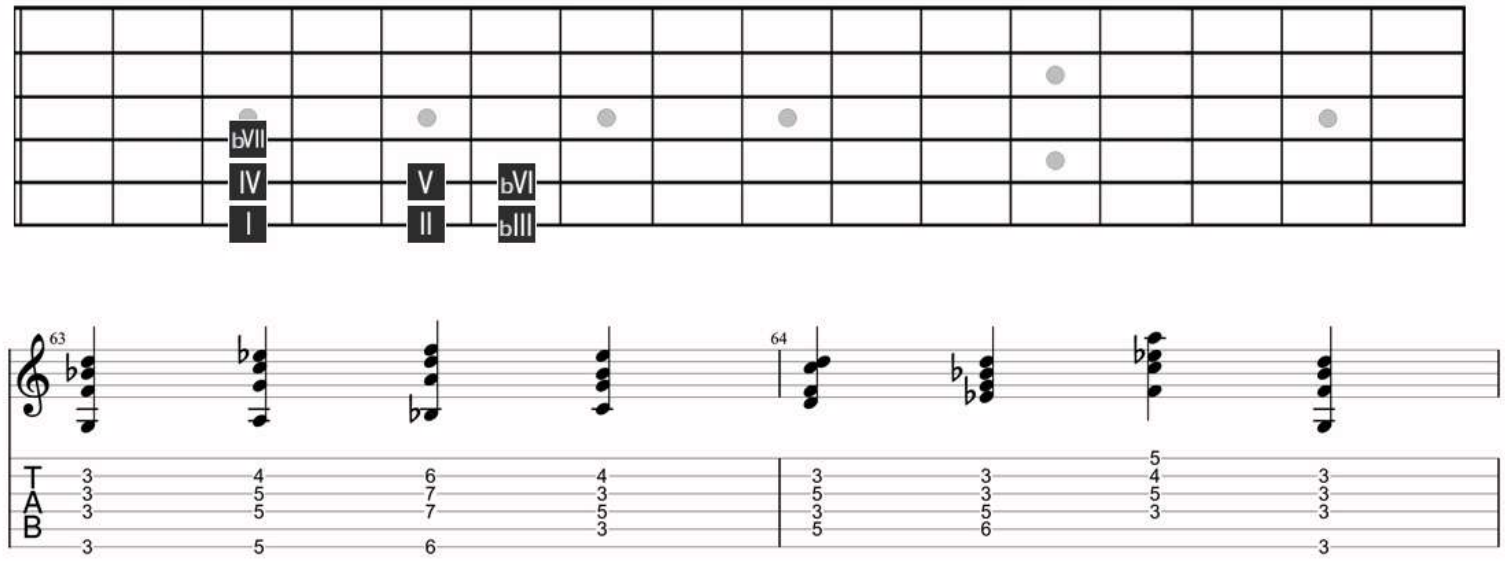

PDF-20 REPERER 2 [Video 3'30]

Allez les amis, on s'autonomise,
on prends des notes, on retrouve qui est qui...

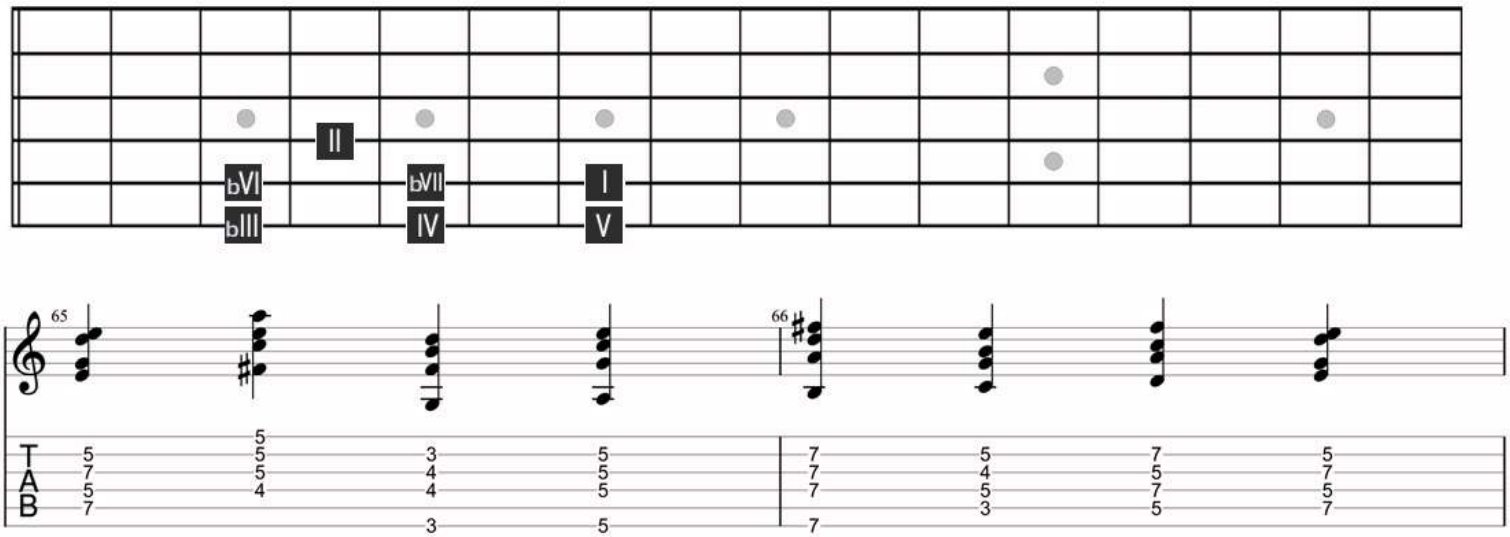

PDF-21 REPERER 2 [Video 4'42]

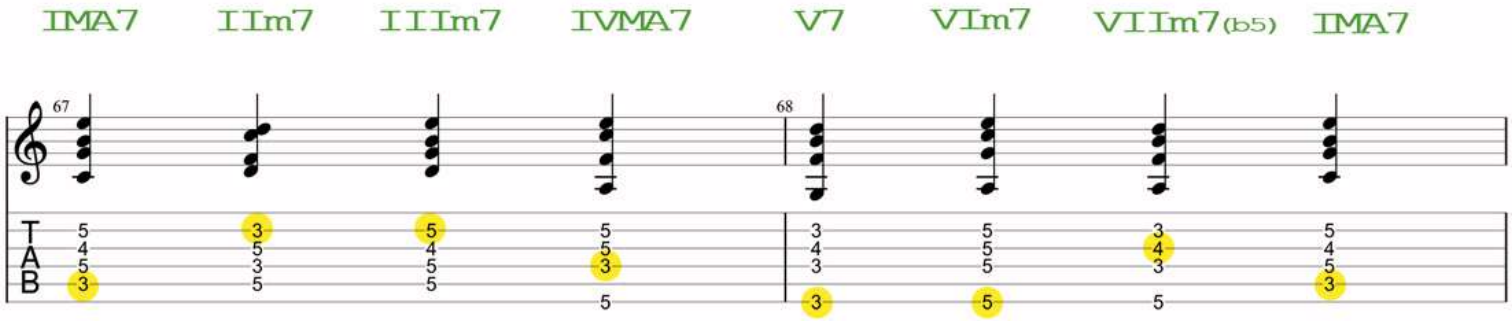

HARMONIE #1

VIDEO : REPERER-3

PDF-22 [vidéo à 0'22]
Dm7 possède 1 Note commune avec ses degrés conjoints

CMA7 = C E G B
Dm7 = D F A C
Em7 = E G B D

Dm7 possède 2 Notes commune avec les degrés situés à +/- une quinte

G7 = G B D F
Dm7 = D F A C
Am7 = A C E G

Dm7 possède 3 Notes commune avec les degrés situés à +/- une tierce

Bm7 (b5) = B D F A
Dm7 = D F A C
FMA7 = F A C E

PDF-23 REPERER 3 [Video 2'11]

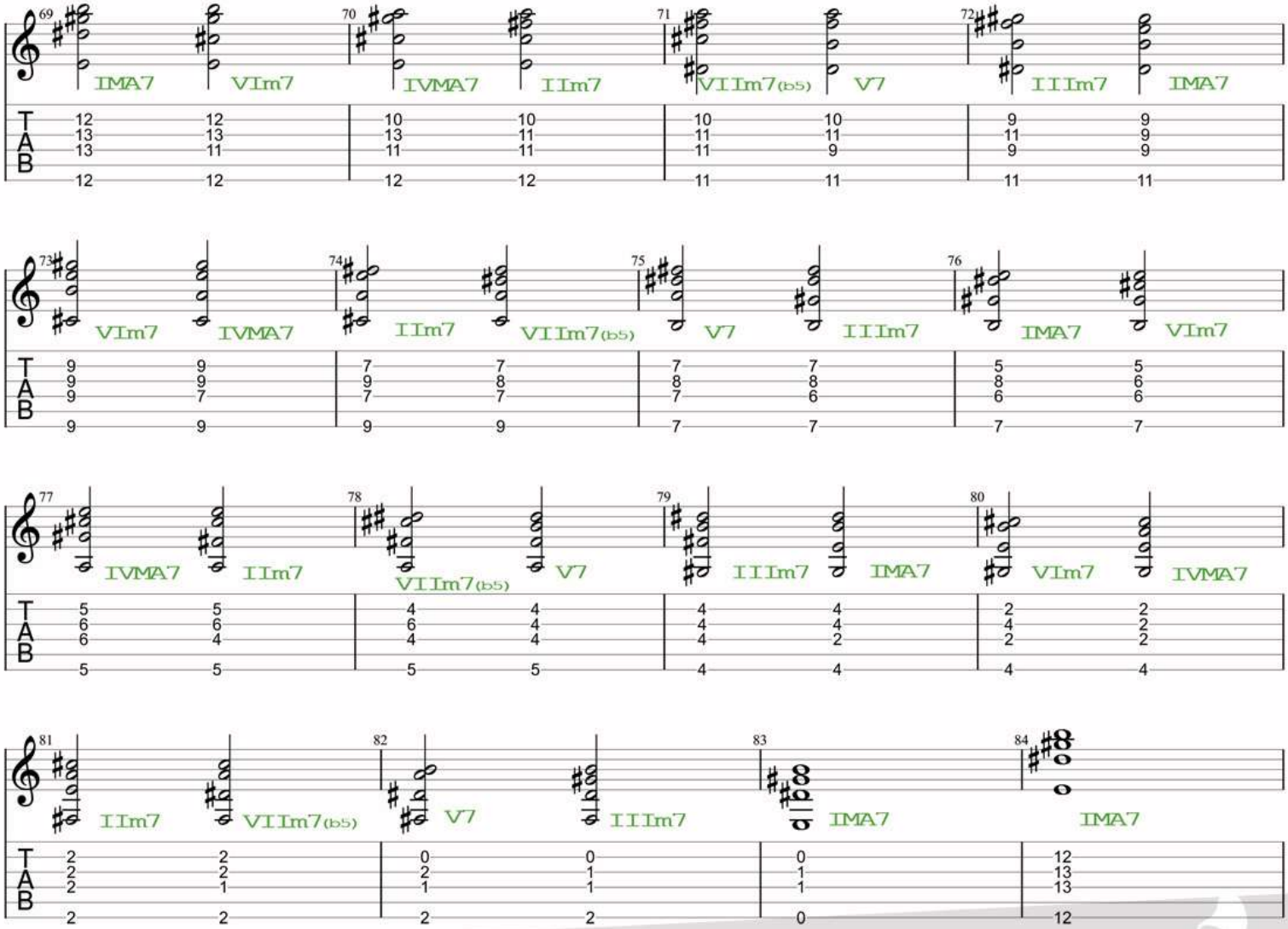

laurent rousseau
OREILLE-MODERNE.COM

HARMONIE #1

VIDEO : REPERER-3

PDF-24 REPERER 3 [Video 7'52] Blues en A / à partir de mesure 5

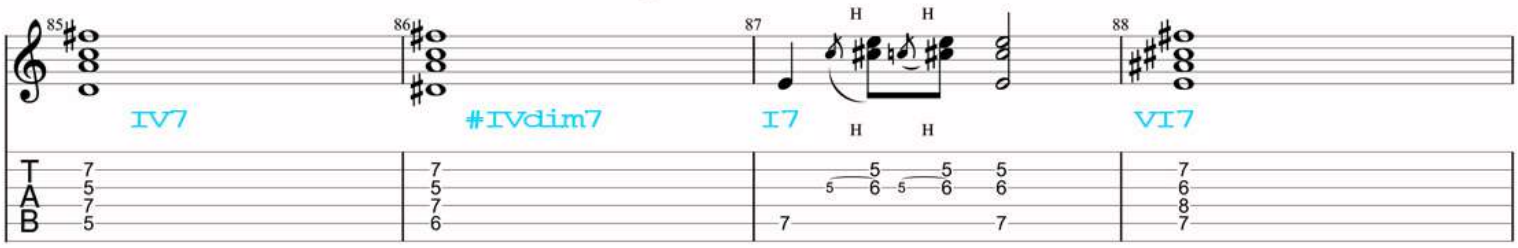

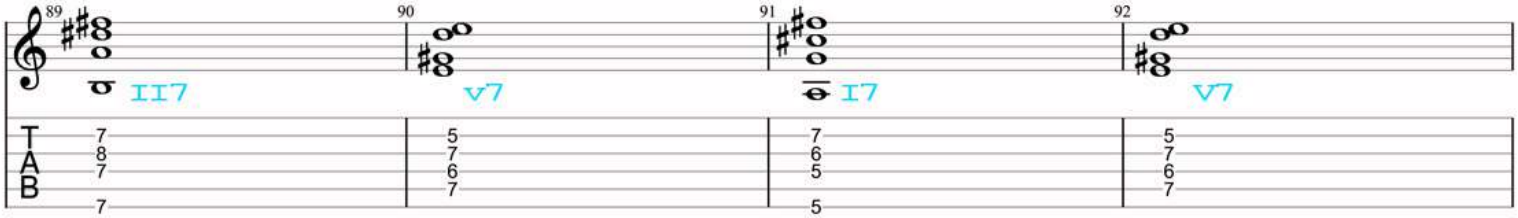

PDF-25 REPERER 3 [Video 9'08]

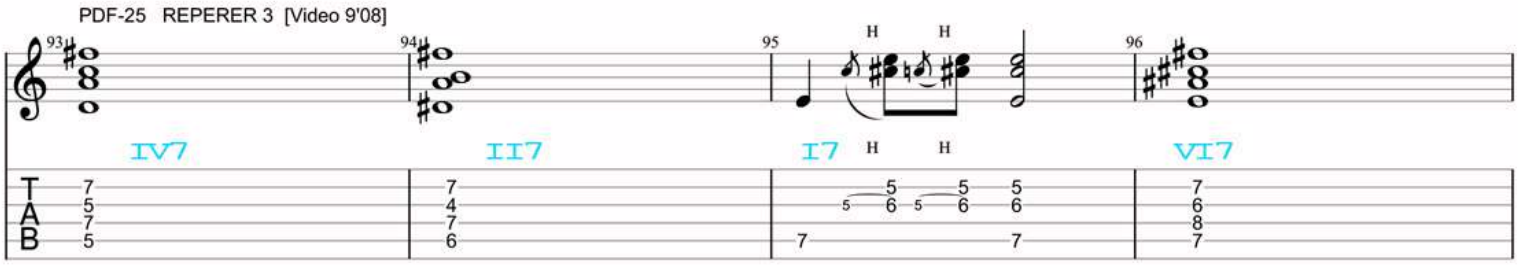

HARMONIE #1

VIDEO : TRUCS A LO

PDF-1 TRUCS A LO [Video2'50]

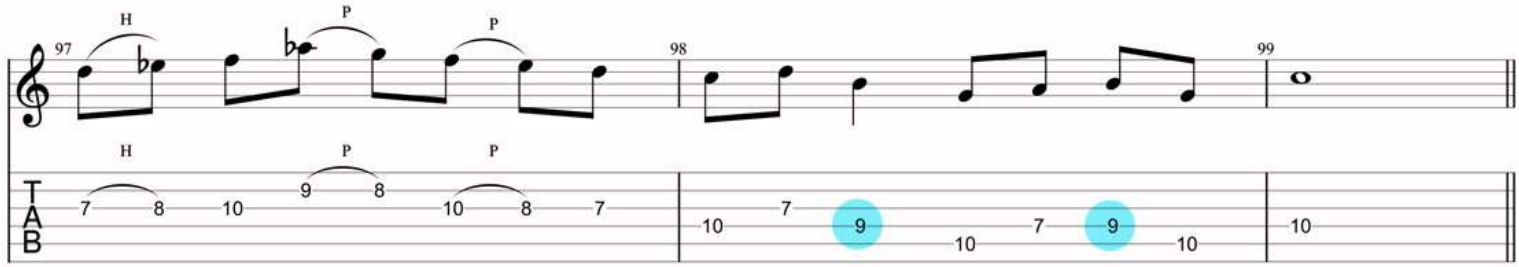

PDF-2 TRUCS A LO [Video 3'06]

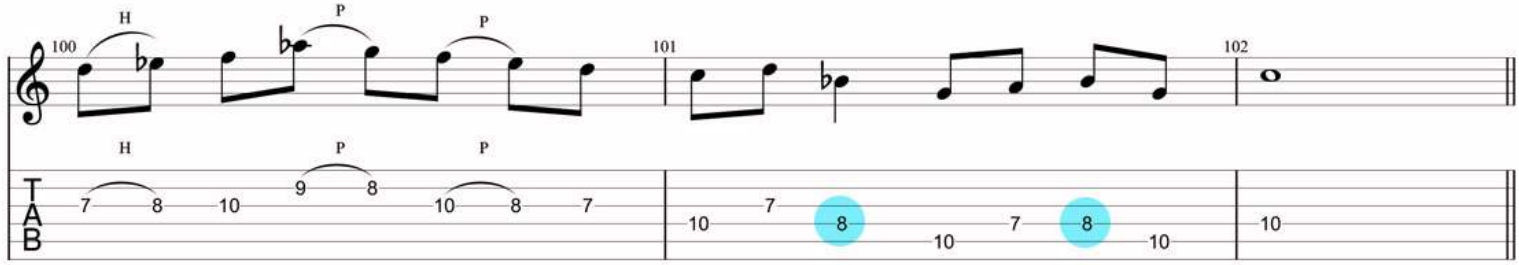

PDF-3 TRUCS A LO [Video 3'48]

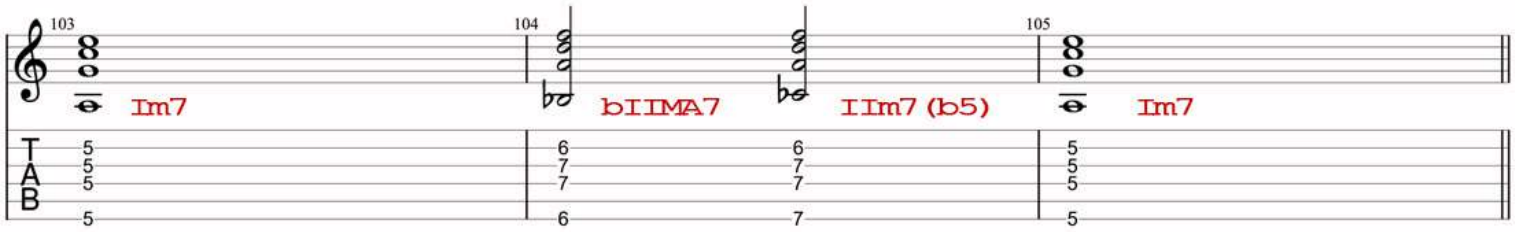
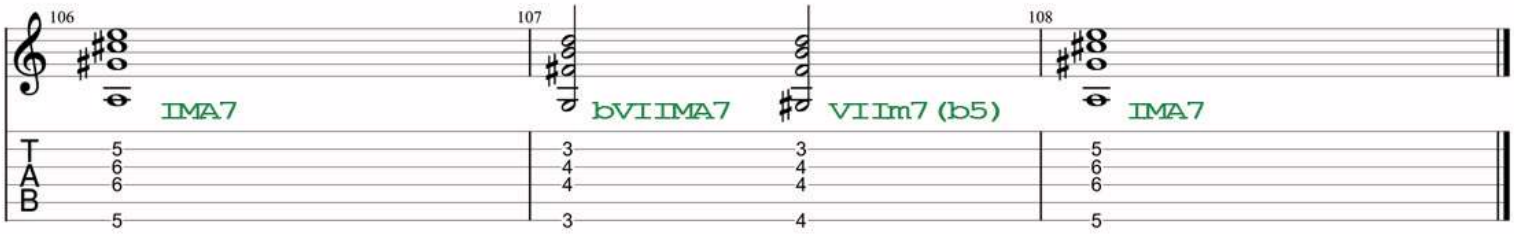
PDF-4 TRUCS A LO [Video 4'16]